

ELEVATION

SECTION ON AB

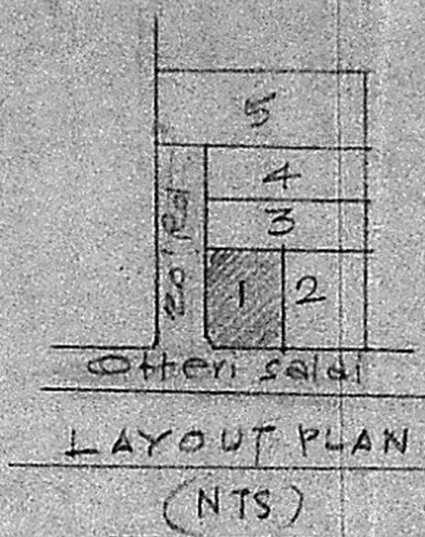

LAYOUT PLAN (NTS)



KEYPLAN (NTS)

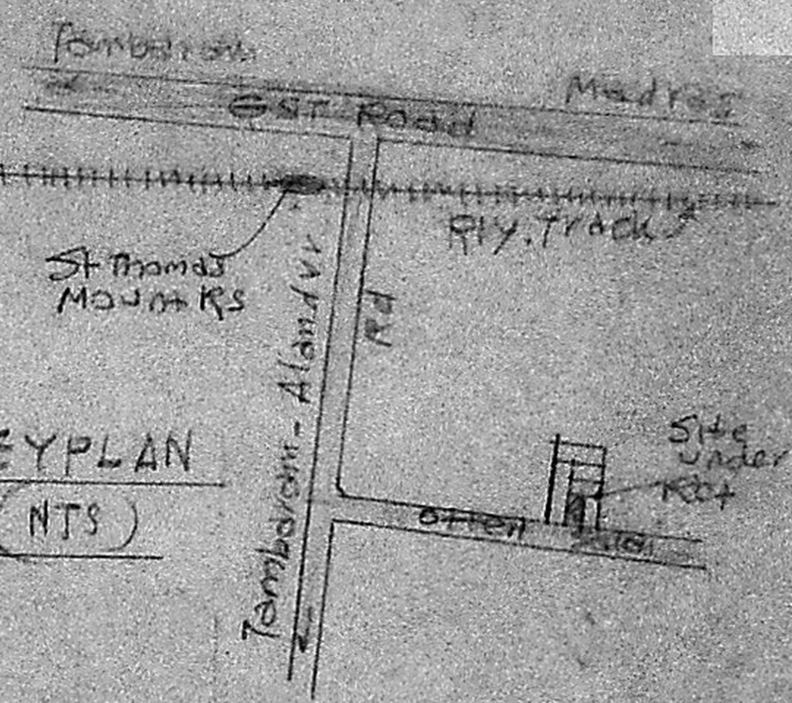

Planning Permit No. A/1093/90

**APPROVED**

SUBJECT TO THE CONDITIONS IN THIS OFFICE LETTER

No. A/10797/90 Date 31-8-90

FOR MEMBER SECRETARY  
MADRAS METROPOLITAN  
DEVELOPMENT AUTHORITY  
MADRAS 600 008.

REFERENCE

Door	3'3" x 6'6"	99 x 198
Window	2'6" x 6'6"	76 x 198
"	3'6" x 4'6"	91 x 137
"	5'6" x 4'6"	152 x 137
Ventilator	3'6" x 2'6"	91 x 61

PLAN OF PRO: BUILDING AT PLOT NO 1 OF LAYOUT IN SURVEY NO 225/10C 154, MADRAS - PAKKAM MATHURA PUZHITHIVAKKAM VILLAGE, SAIDAPET TA, CHENGLEPET DT. FOR MR. V. SEENU.

Scale = (1" = 8'0") 1:100

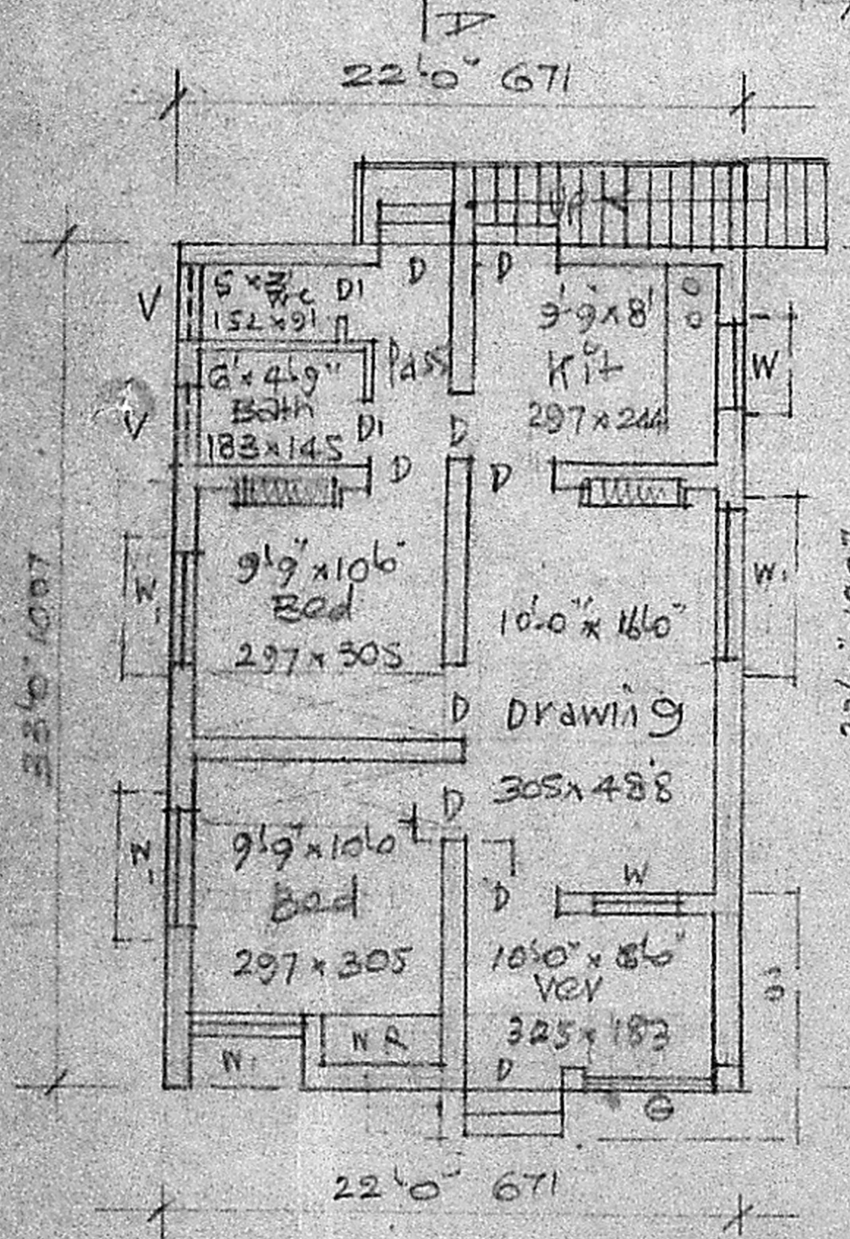

PLAN

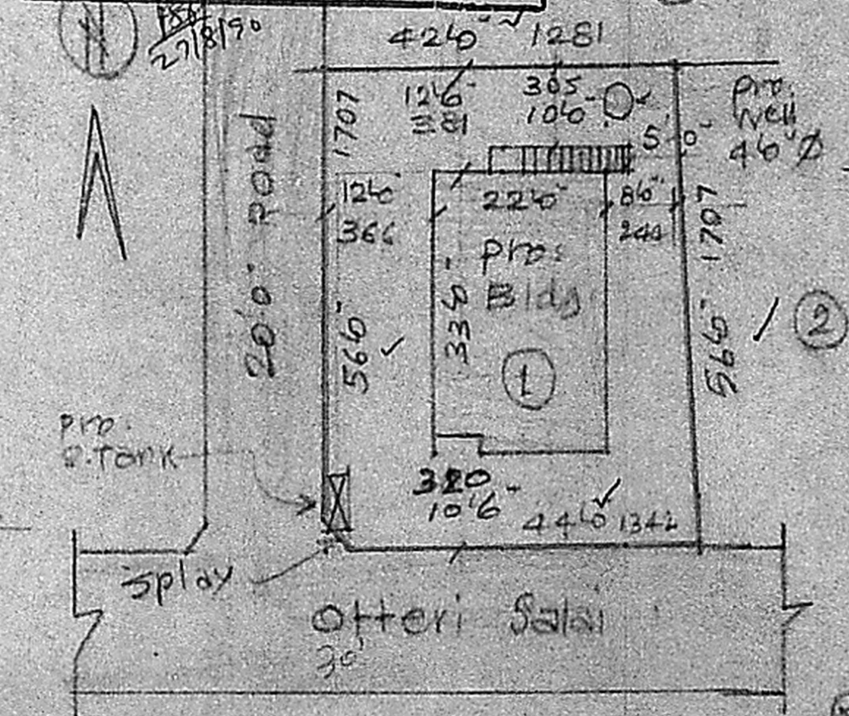

SITE PLAN  
Scale = (1" = 24'0") 1:300

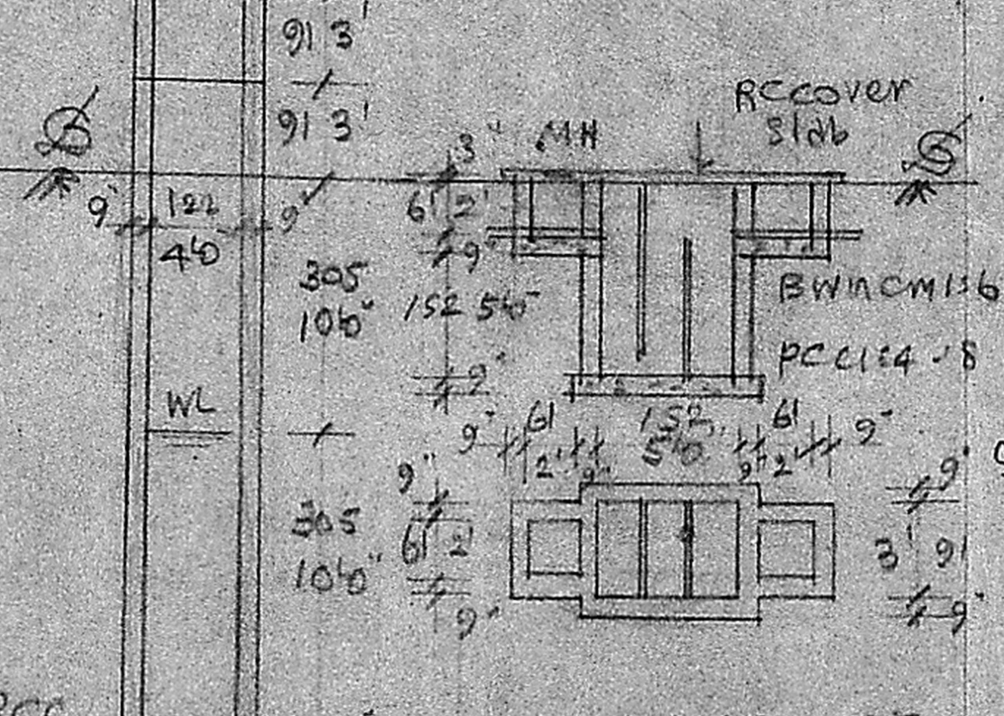

PLAN & SEC. OF WELL

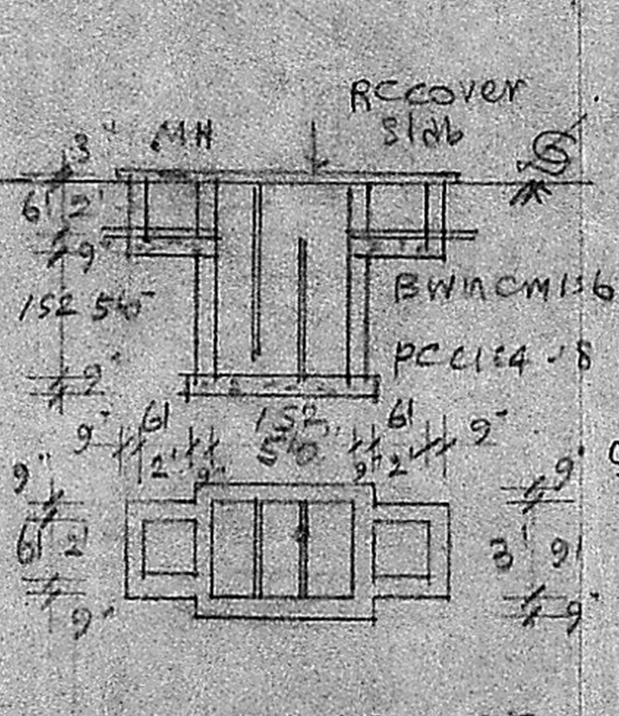

PLAN & SEC. OF SEP. TANK

Plot Area	2408 sq ft	223.7	223.79 m <sup>2</sup>
Plinth Area	715 sq ft	66.4	
Open Space	1693 sq ft	157.3	

Scanned by  
A/10797/90  
13-2-90

Owner  
V. Seenu  
20.4.90

V. ARUNACHALAM,  
CORPORATION LICENSED SURVEYOR  
STANDUR, AMBATUR, TOWNSHIP (L.S.No. 9)  
8, KALAIKARAN KARUNATHI ROAD  
SALISGRAMM, MADRAS-63

ENGINEER